

THE OWLMANAC

Spring 2025 ❖ www.BensalemOwls.org

Meetings are held the second Tuesday of the Month at 6 PM.

From The President's Desk

by Ray Guim, '74

Our Association is proud to again give out \$20,000 to 11 graduating seniors to help them out a little with their college expenses. We give out these scholarships to any Bensalem High School senior who is going for further education. We know that they are not the only graduates that deserve this honor because when we pick the winners each year, we find out that they all deserve a little help to get started. Everyone reading this will know what it was like to graduate high school and know what it would have meant to have someone believe in you enough to help you out with a scholarship. Thank you to our supporters for helping us accomplish this!

As most of you know, the Alumni Association has installed a Veteran's Wall at Bensalem High School outside of the Auditorium. Unlike most veterans walls at schools and public memorials, we put up anyone's name who served our country, not just those veterans who gave their lives fighting for our freedom. Right now, we have 1,770 Veterans names either on the Wall, or waiting to be installed on the Wall. Our only requirement is that the Veteran has to want their name on the Wall. We just ask for some form of Military ID, and/or DD-214 (with social security number redacted), and we will add the name to the wall. When we laid this project out over 10 years ago, we estimated that there were approximately 2,100 who may have been in the service, so we are getting close filling the whole wall. If you know anyone who served, I would ask you to tell them to send us an ID or DD-214 so we can honor them for their service. This year, Chris Weidmann really went above and beyond his duties as Treasurer to search each name from every year from 1925 to 1948 and then double check to see if they were ever in the service. This took a lot of work and Chris is still moving up the years. As we



get to the different military campaigns, it gets harder to see who served in the public records. We will keep at it until we get every deserving name on the wall. We are also looking for a volunteer to photograph the Wall so that we can show it off on our site. The Wall has brass plates that are very reflective so we are going to need someone who is able to figure out how to take this difficult shot. Let us know if you can do this for us.

Last year, on Saturday, September 21, 2024, we held our All-Year Reunion at Dockside Bensalem (see pictures, pg. 8) and we had a great time! I understand that people like to see their former classmates and I know that is always a special time because I recently had my 50th year reunion and it was really awesome to see some people who I have not seen in 50 years!

The All-Year Reunion is a little different in that, since we get so many Alumni from so many different years, it takes a little bit to figure out how you are connected to everyone at the event. You will see someone's brother, sister, aunt, neighbor etc.

You just never know who you are going to see at the All-Year Reunion. Another thing about the All-Year Reunion we are finding some classes are getting together to have everyone from their class come to the AYR.

It makes it simple for the organizers because we are doing the heavy lifting. All someone has to do is contact your class and get them to come out. We already have the decorations, location, food, and music already chosen. All anybody has to do is show up! Easy Peezy.

Next up is the 37th Annual Golf Outing (see pictures and results, p.3-5) held on Wednesday, June 12, 2024. We really have a nice Golf Outing every year. The purpose of this is to raise money to fund the scholarships. We think we have some unique features that makes our outing stand out from any others. First, we try to keep it a little on the small side: our outing is about 4 hours long; a 6-hour round of golf is not a lot of fun. We also provide a "swing shot" of each golfer. These are glossy printed action shots of each golfer that most people hold

Continued on page 2



38th Annual Golf Outing! ~ 06/11/25 ~ Info @ BensalemOwls.org!

The official newsletter of the Bensalem Alumni Association, Inc. ~ A non-profit 501(c)(3) corporation since 1986.

President's Message

Continued from page 1

on to forever! This year we are really thinking of shaking this up with a new format and fun games. Stay tuned!

As a reminder, we only mail out our Newsletter to dues-paying members. The dues are due from January to December. Dues are \$12 per year. We also have clubs that you can join. \$25-\$49 will get you in the Grey Owl Club, \$50-\$99 is the Blue Owl Club, \$100-\$499 is the Gold Owl Club, and \$500+ is the Platinum Owl Club. Remember, enrollment in these clubs is based on money donated AFTER DUES ARE PAID!! Just paying dues does not qualify for any of the clubs.

We also have a Facebook page that we just use for announcements and In Memory. We have almost 5,000 people checking out this page. We try very hard to keep the hackers off but some get thru. I never understand what people see in causing havoc on social media. Facebook is an easy way to get news of the day. Check it out.

For now, I think that is a wrap for the Newsletter. Remember to go to our sites to see what is going on.

Ray

Ray Guim, President

CONGRATULATIONS! CLASS OF 2024

Jack ('47) & Dolores ('51)
Hansen Memorial Scholarship

MAKSYM DEFIR

Marjorie Webb Stinger ('41)
Memorial Nursing Scholarship

ANH PHAM

Pat Hennessy ('71) Memorial
Trade School Scholarship

FAHIM SHAHARIYAR

Al Bader ('51) Memorial
Scholarship

AAYUSHI PATEL

Cecelia Snyder Memorial
Scholarship

NICHOLAS DONNELLY

William Stinger ('41)
Memorial Teaching
Scholarship

MARIGRACE DOHERTY

Anthony Fucellaro ('77)
Memorial Scholarship

**WHITNEY
MORINE-DACOSTA**

Robert ('62) & Eleanor ('64)
Milner Scholarship

DAVID DIABENE

Florence Muller ('29)
Memorial Scholarship

WILLIAM BIBECK

Veterans' Scholarship
NIKKI LAFONTANO

Mat's Pharmacy
(Carol Soltys Slakoper '78)
Scholarship

HETKUMAR PATEL

SCHOLARSHIP WINNERS

THE OWLMANAC

Spring 2025 ❖ www.BensalemOwls.org

THE OWLMANAC is published by the Bensalem Alumni Association, Inc., P.O. Box 26, Bensalem, PA 19020. Copyright © 2025 by the Bensalem Alumni Association, Inc. Reproduction of any part of this newsletter is forbidden without written permission.

Unsolicited alumni news and pictures are accepted, but must be accompanied by a self-addressed stamped envelope to be returned. The Bensalem Alumni Association, Inc. cannot be held responsible for loss or damage of unsolicited material.

*The official newsletter of the Bensalem Alumni Association, Inc.
a non-profit association since 1986*

Bensalem Alumni Association, Inc.

2024 Board of Directors

President Ray Guim, '74

Vice President Linda Prindle Panuccio '72

Treasurer Chris Weidmann '09

Secretary Kathy Michaels Hennessy '74

Members-at-Large Larry Silcox '72 Ed Allahand '73 Daniel Fossile '75

Arlene A. Wilfong Yaffe '63 Mary Gallagher Feeney '74

Barbara E. Gillie Smith '74 John J. Fonzie Bowan '77

Website Coordinator Bob Bell, III '70 | Newsletter Coordinator John Paone '79

Bensalem Alumni Association, Inc. • P.O. Box 26 • Bensalem, PA 19020

June 12, 2024 | Bensalem Township Country Club

37TH ANNUAL GOLF OUTING

WINNERS



First Place

Chris Heine • Jay Lawfer
Bill Palma



Second Place

Bob Zaberowski • Tom Stites
Rich Pennisi • Jordan Sands



Longest Drive

Rich Pennisi



Putting Contest

Frank Soltys

In The Circle (Hole 4)

Mark Gramiak • Jay Lawfer
John Ridge, Jr.



Closest to the Pin (Hole 11)

Eileen Keba (14 feet)



On the Green (Hole 14)

David Fackler • Tim Keefe
Rich Pennisi • Jordan Sands



50/50

Andrew Senatore



37TH ANNUAL GOLF OUTING

Thank you to everyone who sponsored, played,

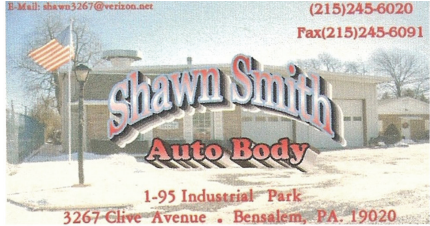

 (215)245-6020
 Fax(215)245-6091
 1-95 Industrial Park
 3267 Clive Avenue • Bensalem, PA. 19020
Shawn Smith '76

EDWARD ALLAHAND
 REALTOR®
 Office: (215) 715-6000 x438
 Cell: (215) 352-9271
 Fax: (215) 352-7449
 Email: edallahand@kellerwilliams.com
KELLER WILLIAMS
 One Malvern Blvd., 4th Fl.
 Langhorne, PA 19047
 Equal Housing Opportunity Member and Equal Housing Opportunity Member

Ed Allahand '73'

WHEN SELLING YOUR HOME, ONLY ONE RESULT MATTERS...
SOLD
 Call Ed Allahand to get outstanding professional service for both sellers and buyers throughout Lower Bucks County. When results count, count on Ed Allahand.
 215-357-6771
 215-757-6100
KELLER WILLIAMS

Mat's Pharmacy
Mat Slakoper
Carol (Soltys) Slakoper '78)

Senator Frank Farry
 370 East Maple Avenue
 Suite 203
 Langhorne, PA 19047
 (215) 638-1784



Chancey's Country Gardens
 921 Bath Rd.
 Bristol, PA 19007
David DeBonaventura '77'
Pat DeBonaventura '77'



Allstate

Dan Fossile '75
 Office: 215.331.6367
 Cell: 267.616.7711
Products we offer:

Auto	Home	Condo
Renters	Motorcycle	Business
Life	ATV	Boat

 2531 STREET ROAD | BENSALEM, PA 19020
MIKE GRAMIAK (215) 639-1581
BENSALEMAUTOBODY@GMAIL.COM

Help Is Here!
 The Modern Solution To Basement Waterproofing
 And All Water Seepage Problems!
Another Dry Basement By Elite
 Office: (215) 909-5951
 Fran Walsh: (215) 430-2477
 EliteContractingCompanyPA.com



Ed's Auto
 3267 Clive Ave.
 Bensalem, PA 19020
 215.245.7022
 Ed Waibel '73

BRIAN FITZPATRICK
 FOR ALL OF US

Jonathan Van Sant '01

On/Off Road Diesel	Heating Oil
Fleet Fueling	Tank Rentals
On Site Fueling	24/7 Service

215-458-7523
 www.ace4oil.com

Financial Insights, Inc.
 www.financialinsightspsa.com
 Glenn Hansen, CFP, MS
 President
 215. 938. 8811
 Dylan Hansen
 215.962.8268
Lighting the Way to Financial Independence

Ray Guim
 RE/MAX Realty Services
 1955 Street Road
 Bensalem, PA 19020
 215.990.0700

Yvonne A. Ward, CPA
 Accountant
 in Feasterville-Trevose
 240 Elmwood Avenue
 Feasterville-Trevose, PA
 215.357.1040
 Email: yivcpa@aol.com

In Loving Memory of
 Al & "Georgie" Wilfong
 Arlene Wilfong Yaffe '63
 In Loving Memory of
 Our Classmates
 Who Have Gone Before Us
 BHS Class of '70

June 12, 2024 Bensalem Township Country Club



volunteered, and joined us for this great event!

First Platinum Abstract, LLC
Full Service Title Agency
Serving
Pennsylvania and New Jersey

William E. Clark
2416 Bristol Road
Bensalem, PA 19020
Phone: 215.741.2000
Cell: 215.499.7900
Bill@FPAtitle.com

PAPERLESS SOLUTIONS INCORPORATED

MARY STAURING

3494 PROGRESS DRIVE
SUITE A • BENSALEM, PA 19020
PHONE (215) 604-1330 • FAX (215) 604-1338
MSTAURING@PSIIMAGE.COM

Mary Stauring '74
Mike Hinkson

KATHLEEN "K.C." TOMLINSON
Serving PA's 18th Legislative District

HOME • ABOUT • NEWSROOM • EVENTS • 18TH DISTRICT • RESOURCES • CONTACT

Meet Rep. Kathleen "K.C." Tomlinson

PA State Rep. Kathleen "K.C." Tomlinson represents the 18th Legislative District in the Pennsylvania House of Representatives, consisting of parts of Bucks County.

Kathleen "K.C." Tomlinson '07

Free Estimates

Oakford Tree Service

The Best Above The Rest
Family Owned Since 1989

Trimming & Removal
Fully Insured
Big Tree Service

Ed Allahand '73
215-357-6388

Michael Pigott Agency Insurance

Licensed to serve PA, NJ, DE, & CT
215-245-7900 Get A Quote

THE BEST
in 77 years

2021 • 2022
best best

Best Insurance Agent, Best Insurance Agency - Best of Bucks County

We Care About Your Family
Your Family Matters

WELCOME TO THE
EDDINGTON HOUSE
Family Restaurant & Sports Bar

Patrick McConney

F. House
RESTAURANT AND BAR

215.639.1220
2813 Hulmeville Road, Bensalem, PA, 19020

GLEASONS BAR

WE WELCOME NEW FRIENDS
BUT NEVER FORGET THE OLD.

Patrick McConney

6700 Mill Creek Road
Levittown, PA 19057
215.943.4781

PART OF YOUR NEIGHBORHOOD
RESTAURANT & BAR

RE/MAX
Realty Services

Outstanding Agents.
Outstanding Results.™

RE/MAX Realty Service

1955 Street Rd.
Bensalem, PA 19020
215.245.2100
Joanne Redding

Family Owned & Operated

NEWTOWN
Roofing, Siding, & Construction LLC

Windows • Doors • Gutters • Repairs • Small additions
215-431-3660

39 Woodside Drive
Richboro, PA 18954
PA Lic #020140, NJ Lic #13VH05617600

JIM HEISTAND
Fax: (215) 364-7021
jim@newtownroofing.net

James Heistand '77

RIDGE AUTO SERVICE INC.

www.RidgeAutoService.com

Oldest operating business in Bensalem since 1938

George Ridge '38 **Dylan Lynn '72**
Doris Lynn '72 **Breton Lynn '97**

Janney

Edward J.D. Sherwood
Senior Vice President /
Investments, Financial Advisor,
Branch Manager

D'ANDREA BROS.
CONCRETE CO., INC.

1730 BYBERRY ROAD
BENSALEM, PA 19020

215.639.7519

Scholarship Sponsors
In Memory of
Al Bader, '51
William Stinger, Math Teacher
Marjorie Webb Stinger, Nurse
Pat Hennessy, '71
~~~

Scholarship Sponsors  
Robert Milner, '62  
Eleanor Day Milne, '64  
From Proverbs 22-6:  
"Train up a child in the way he should go out and  
when he is old, he will not depart from it."  
~~~

In Memory of
Barbara Fish-Kaiser
Class of '74
~~~  
In Memory of  
Winifred Larson, '36 • Austen O. Larson, Jr., '37  
Richard Larson, '65 • Paul Larson, '74

*Once an Owl,  
always an Owl!*

**Donations between  
January 2024-January 2025**

# THE OWL

## GRAY OWL

*(\$25-\$49 in addition to dues)*

|                                 |                                 |                                 |                                    |
|---------------------------------|---------------------------------|---------------------------------|------------------------------------|
| '49 Sarah A. Gottsabend Lorenzo | '62 Kenneth Compton             | '69 Linda Eichhorn Burke        | '76 Mary Lipsack Hall              |
| '53 Mary Claus Worth            | '63 Barbara Eichhorn Gallagher  | '69 Diane J. Jones Pittman      | '76 Mark Blaszczyk                 |
| '54 Patricia A. Tither Malloy   | '63 Janice N. Barth Lignore     | '69 Janet L. Schillack Woodruff | '77 David DeBonaventura            |
| '55 Marion Weber O'Donnell      | '65 Patricia Meyer Compton      | '69 Leigh Pallatt Schwartz      | '77 Patricia Barrett Debonaventura |
| '56 Grace Barclay Coates        | '65 Dorothy Del Guerico Vickers | '70 Frank Leonardo              | '77 Robert J. (Bob) Ashton         |
| '57 Janice Festa Thompson       | '65 Michael A. Thierry          | '71 Franklin Lamar Frye         | '80 Jerry Smith                    |
| '58 Robert D. Beck              | '66 Christine Hillman Hawk      | '72 Stephen B. Watson           | '82 Tammy L. Rarick Jenkins        |
| '58 Regina T. Darrah Smith      | '66 Robert S. Schreiber         | '73 Edward Allahand             | '83 David Segal                    |
| '58 William H. States III       | '66 Carolyn Funke Shindler      | '73 Roy Fleming                 | '83 Karen Anna Makara              |
| '58 Robert D. Beck              | '66 Frank A. Novella            | '73 Jay Stokes                  | '83 Alan R. Jenkins                |
| '59 Nancy Leighton Klauder      | '67 John D'Andrea               | '73 Michael Tooher              | '84 Nancy Rankin                   |
| '60 Lynda Encke Alexander       | '68 Marlin "Marty" Bassler      | '74 John Carp                   | '84 Theresa Crowley                |
| '61 Richard Booz                | '68 Thomas A. Deacon            | '74 Mary Gallagher Feeney       | '88 Christine Fleming              |
| '61 Barbara A. Anderson         | '68 Carol G. Riffert Mertz      | '74 Joy Black                   | '90 Angela Parma Warman            |
| '61 Donald G. Anderson          | '68 Linda G. Price Ashton       | '74 Patricia A. Gaul Wilcox     | '98 Elizabeth Carp                 |
| '62 Robert Gourlay              | '69 Kathleen Kee Galza          | '75 Leonard Trush               | '07 Jennifer Weaver Giordano       |
| '62 Robert Allahand             | '69 Mary G. Baier Seely         | '75 Lori Sihelnik Stabinski     | FACULTY Patricia A. Yagecic        |

## BLUE OWL

*(\$50-\$99 in addition to dues)*

|                                      |                              |                                |                                 |
|--------------------------------------|------------------------------|--------------------------------|---------------------------------|
| '53 Barbara J. Graziosa Barbon       | '64 Lillian H. Hadfield Kase | '71 David Streiner             | '75 Denise M. Serventi          |
| '53 Erma H. Rupp                     | '65 Rosalyn Rober Flannelly  | '72 Donna Hajatian Glenn       | '76 Eric Hinrichs               |
| '55 Eleanor K. Kuhns Scheidegg       | '65 Holly Hillman            | '72 Patricia Ferguson Marks    | '76 Mary Lipsack Hall           |
| '59 Joseph F. Potts                  | '65 Eugene Samero            | '72 Doris Ridge Lynn           | '76 Tony Warsavage              |
| '59 Daniel R. Bentz                  | '65 Ronald W. Decker         | '72 J. Dylan Lynn              | '76 David Spiewak               |
| '60 Frances S. Supranowicz Straeffer | '66 Charles S. Lebold        | '73 Bill Codutti               | '77 Annette T. Hammond Pacheco  |
| '60 Alwyn R. Gougler                 | '66 Kathleen Tomlinson Quinn | '73 Walter J. McGee            | '77 Joseph M. (Joe) Alpuche     |
| '60 Virginia Lee Oliverio Carmon     | '66 Grace S. Gruver Yaeger   | '73 Mark J. Lecuyer            | '77 Patricia M. Rodzvic Shaprio |
| '61 James W. Tomlinson               | '66 Thornton E. Wagner, Jr.  | '74 Linda Liess O'Brien        | '77 Kathleen Schueller Schulz   |
| '61 William Schreiber                | '67 Diane L. Miehle-Smith    | '74 Barbara E. Gillie Smith    | '78 Mark E. Selkow              |
| '61 George Ciotti                    | '67 Don West, Sr.            | '74 Michael F. Rigney, Jr.     | '79 Kathleen Donahue Stewart    |
| '62 Glen R. Ray                      | '67 Eileen Myers Klein       | '74 Nina Day Lecuyer           | '81 Jesse K. Hellyer            |
| '62 Clara Eggert Eckelmeyer          | '68 Albert Habercorn         | '74 George P. Geist            | '85 Christine Jacobs Stone      |
| '63 Joseph Pone                      | '68 Linda B. Blaszczyk       | '74 Kathy A. Michaels Hennessy | '97 Alan Stachura               |
| '63 Marie Gardiner Burnell           | '68 Steve Smolenak           | '74 Anita Kulak Kollinger      |                                 |
| '64 Shirley Anne Neitzel Lefferts    | '69 Diane Vogel Leighton     | '75 Tina Alberto Lusher        |                                 |
| '64 William Mahoney                  | '69 Diane Richman Lyons      | '75 Walter Moss                |                                 |
| '64 William J. Severns               | '70 Edward Michener          | '75 Patti Borradaile Offner    |                                 |

*We do our best to make sure those who help us achieve our mission  
are recognized, but sometimes we may miss a name or two.  
Please visit [www.BensalemOwls.org](http://www.BensalemOwls.org) and let us know if anyone is missing!*



# CLUB

## GOLD OWL

(\$100-\$499 in addition to dues)



'53 G. Lola Tomlinson  
'58 Eugene E. McGee  
'59 Arthur Buck  
'60 James Schurr  
'60 George J. DiYenno  
'60 Virginia Lee Adams Mingle  
'60 Patricia Allahand  
'61 Harry M. Thorpe, Jr.  
'61 Richard F. Patton  
'61 George Stockman  
'63 Arlene Wilfong Yaffee  
'65 Richard Naylor  
'65 Gordon Larson  
'65 Robert A. Behm  
'66 Thomas J. Adams  
'67 William Klosz  
'67 Albert Carp  
'68 Winfield Moyer  
'68 Doreen Lynn Maisano  
'69 Joseph P. Romello  
'69 Robert Hughes  
'69 Michael G. Brill  
'70 Nancy Ashton Anderson  
'70 Karen Shastay Lilik  
'70 Carol Anne Criblear Cianni  
'71 Anna Marie Shastay Sneeringer  
'71 Mary Anne Nolan Battaglia  
'71 Suzanne Gaul Kachelries

'72 John "John Holmes" O'Mara  
'72 Stephen D'Andrea  
'72 Howard B. Parsons  
'72 Edward Lyons  
'72 Deborah Bingaman Derosa  
'73 Eileen Mullen Brown  
'73 Leah H. Hesson Neri  
'74 Luanne Ashton DiPaolo  
'74 Sandra Sandberg Hyland  
'74 Meredith A. Wheeler Callen  
'75 Debra Byrd Dean  
'75 Joanne Connelly Penner  
'75 Dan Fossile  
'77 Helen Dmytryk Gentile  
'77 Brian Bostic  
'78 Carol Axten McIlwain  
'78 Gordon Dahl  
'81 Elmer Santos  
'81 Glenn Turner  
'82 Jeffrey S. Gibbs  
'82 Michelle Bythrow Orner  
'83 Kurt Werner  
'84 Jerry Shay  
'86 Deepak Gupta  
'90 Donna Bauhof Gonzales  
'92 Shawn Phelps Mark  
'00 Nick Smith  
FACULTY Patrick Lyons

## LIFETIME

(+\$500 in addition to dues)

'53 G. Lola Tomlinson  
'60 Charles J. Morton  
'61 Diane Muller Sills\*  
'61 George Ciotti  
'62 Robert Milner  
'64 Albert Budney  
'64 Karen Lee Vickers Budney  
'64 Anita Kristiniak Morton  
'68 Robert E. "Bob" Poole, Jr.  
'71 Kent Duffy  
'72 Stephen D'Andrea  
'72 Mike Gramiak

'73 Kathleen Duffy McKenna  
'73 Edward Hesson  
'74 Steven Geiges  
'74 Bruce Gramiak  
'74 Charles Hicks  
'74 Edward J. Sherwood  
'76 Robert McFadden  
'77 Glenn Sykes  
'77 Jim Heistand  
ADMIN Dr. Robert Dampman  
\*Deceased

## REUNION DONATIONS

'64-'65 Elizabeth Marion Klebe



## IN MEMORIAM

'60 Patricia Allahand  
*In memory of Robert Allahand '62*  
'63 Janice Barth Lignore  
*In memory of (Ruth) Ann Lignore '75*  
*Carol Ann '63*  
*Dolores Barth Montgomery '63*  
'74 Luanne Ashton DiPaolo  
*In memory of Pat Crossan '70*

## SCHOLARSHIPS

'51 Al Bader Foundation  
*Al Bader ('51) Memorial Scholarship*  
'62 Robert Milner  
*Robert ('62) and Eleanor ('64) Milner Scholarship*  
'71 Robert Stinger  
*Marjorie Webb Stinger ('41) Memorial Nursing Scholarship*  
'71 Robert Stinger  
*William Stinger ('41) Memorial Teachers Scholarship*  
'74 Kathleen Michaels Hennessy  
*Pat Hennessy ('71) Memorial Trade School Scholarship*  
*Mat Slakoper*  
*Mat's Pharmacy Scholarship*



# REUNIONS

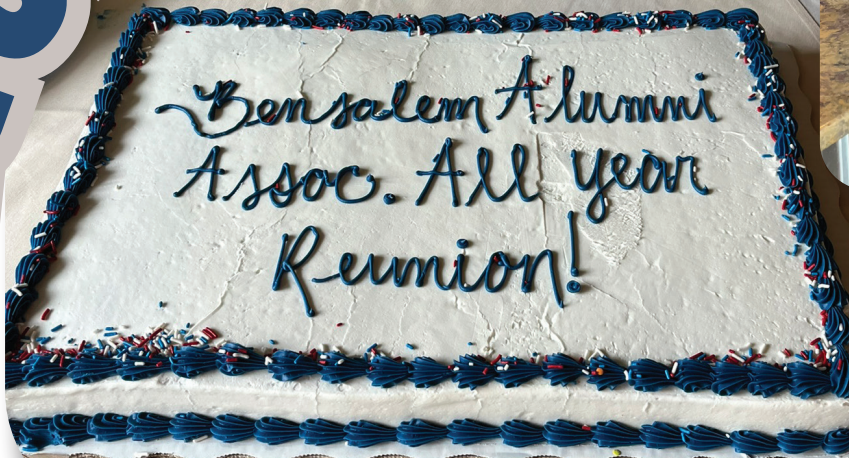



# *"Once an Owl, always an Owl!"*





# *In Memory . . .*



'42 John F. (Jack) Blocker



'43 Helen Dwyer Simmons



'44 Richard Rossbauer



'46 Elaine Jackson Lancaster



'46 Madelyn C. Raupp Swope



'46 Marie Haenchen Rossbauer



'48 Joan Schukraft Devlin



'48 Margaret Elizabeth Blankley Sperling



'49 Edward J. Fleming



'50 Walter R. Dallas



'51 John Mellor



'51 Ronald Polakowski



'51 Florence Arrow Reid



'52 Barbara Butz Drain



'52 Richard Gloyd



'52 Barbara N. Wright McManigle



'55 John C. Meyer



'55 Patricia Jane Keller Schurr



'57 Virginia M. Brawner Kricun



'57 Raymond E. Kalzmar



'57 Martha Gruver Loessy



'57 Juanita May Bowman



'57 Mary Ann McElroy



'59 Geraldine A. (Gerry) Fletcher Brinton



# *In Memory . . .*



'59 Robert W. Filer



'60 Barbara L. Schandel Vitale



'61 Cesar L. DeLorenzo



'61 Marilyn May Barford Drueding



'61 Richard A. Whitaker



'62 Karen C. Conn Bowman



'63 Elaine M. Carboni Kennealy



'63 Henry W. George



'65 Samuel J. Gerner



'66 Thomas Copson



'66 Frederick Getz



'66 Jacklyn Walker McCrimmon



'66 Michael McGee



'67 Robert C. Clift



'67 Barry Ferris



'67 Jack J. Kenney



'68 Lawrence R. Carsillo



'68 Theresa Holcomb Owens



'69 George A. Connelly



'69 John Gavella



'69 Louis J. D'Andrea



'69 Fred Higgins



'70 John Kutalek



'70 JoAnn Mola Kocher



'70 Michael A. Muller



# *In Memory . . .*



'70 Garry T. Slater



'71 Donald P. (Don) Hamilton



'71 Shirley Cox Ward



'72 Jonathan Arthur Devoy



'72 Patricia Gallagher Cavese



'74 Peggy Pastor Allahand



'75 David R. Galloway



'75 Karen Ann Ryan Hopkins



'75 Randy L. Peiffer



'76 Cynthia Cornell Bosso



'76 Raymond Gallagher



'76 LouAnn Price McLeod



'76 Mary Schad Watkins



'77 Patricia Ryan Devine



'77 Donna L. Fleming



'79 Thomas Brennan



'80 Dolores Sickles Baker



'80 Patrick Smith



'80 Theresa A. Tooher



'81 Christopher Kleinguenth

## ***The BAA Needs YOU!***

**Get involved! A great way to join former classmates  
in building a BHS legacy!**

## ***Come Out! Join Us!***



# *In Memory . . .*



'81 Edward Sossich



'82 John Bendos



'82 David S. Fox



'82 Cheryl Frying Messer



'83 Eric J. Ballner



'83 Mathew M. Hancin



'86 Noah Gladstone



'89 Silvino (Slokje) Dalessandro



'92 Timothy M Manning



'92 Joshua Young



'93 Heather Marie Sellers Finocchiaro



'94 Elwood S. Horner



'94 Jennifer A. Kelly Cheeseman



'95 Arthur Andrew Stakes



'97 John A. Petrovich



'97 Donna Pfizenmeyer Swangler



'01 Casey Driscoll



'01 Janet Sloanaker



'03 Jessica L. Ringer



'04 Ashlei E. Wytish

**July 12, 2025 3pm – 7pm**

**1675 at The Ridges**

(former German-Hungarian Club)

4666 E. Bristol Road; Trevose, PA 19053

**\$50pp** Includes DJ, Buffet, Sweet Table,  
Non-Alcoholic Beverages, Cash Bar

**CLASS  
OF 1975  
REUNION**

Tickets not available at the door

Make check payable to either  
Denise Serventi OR Dan Fossile  
Mail to: P.O. Box 326, Yardley, PA 19067

Please include your email address for  
ticket purchase confirmation.

## *In Memory . . .*



'04 Mark A. Yates

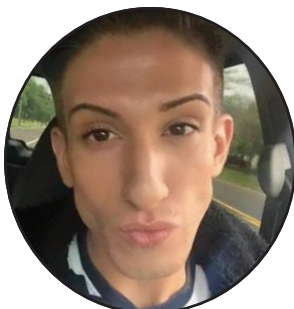

'05 Christopher Vucetic



'07 Scott Lohrer



'12 Amanda Santiago



Admin Patricia A. Given Berg



Teacher Ida Parks



Teacher Janice Wescott



Teacher Edmund Zack

## *Not Pictured...*

'43 Robert C. Loper

'44 Charlotte Smith Mangino

'45 Frannie Carter Mariani

'45 Merrit Silcox

'45 Calvin Wolf

'47 Ted Tono

'48 Wendell F. Kinker

'48 Etta E. Coffman Mooney

'48 Walter J. Mullins

'51 William Sommerfeld

'52 Katherine Miler Patelunas

'52 Norma F. Escher Walters

'55 Walter H. Gillette

'55 Elizabeth A. Yeagle Wurst

'59 Bonita Keller

'60 Regina Conboy Cole

'60 Virginia Colbert Wiedmayer

'61 Michael H. Fleming

'62 Robert Allahand

'62 Anthony Carboni

'62 Evelyn A. Wilson Zick

'65 Leah M. Liedtke Swinehart

'65 Douglas Syp

'68 Carolyn Bradley

'69 Davina Hoch McKinney

'70 Charles O'Hara

'71 Eugene Andrews

'71 Michael J. Hoffman

'72 Kenneth B. Houser

'74 Josephine A. Elinich

Everman

'74 Carol M. Lewis

'74 William C. McDermon

'75 Darlene Stuber

'85 Lois Gyermoti

'85 Michelle Kessler Coder

'87 Clare Fleming

'88 Bonnie Devine

'24 Mila Noga

Teacher Stephan L. Rovnyak

*If we  
missed anyone,  
please let  
us know!*



## **ALL-YEAR REUNION 2025**

~ ~ ~

**Saturday, Sept. 27, 2025 ~ 2PM-6PM**

**1675 at The Ridges**

**(former German-Hungarian Club)**

**\$45 per person ~ No Tickets Sold at Door**  
**Registration Set-Up on BensalemOwls.org**  
**More Information to Follow**





# Bensalem Alumni Association, Inc. Membership Form

*Please  
Print  
Clearly*

Name: \_\_\_\_\_ Maiden Name: \_\_\_\_\_

Address: \_\_\_\_\_

City: \_\_\_\_\_ State: \_\_\_\_\_ Zip: \_\_\_\_\_

E-Mail Address: \_\_\_\_\_

Phone: \_\_\_\_\_ Cell: \_\_\_\_\_ Class of: \_\_\_\_\_

## Membership Dues for the Year 2025

\$ \_\_\_\_\_ **\$12.00 dues for 2025**

## Donations for the Year 2025

\$ \_\_\_\_\_ \$25-\$49 + dues. . . . . *Gray Owl Club*

\$ \_\_\_\_\_ \$50-\$99 + dues. . . . . *Blue Owl Club*

\$ \_\_\_\_\_ \$100-\$499 + dues. . . . . *Gold Owl Club*

\$ \_\_\_\_\_ \$500+ + dues . . . . . *Lifetime Member*

\$ \_\_\_\_\_ . . . . . *In Memory*

**Total Enclosed: \$** \_\_\_\_\_

- ☐ Place me on the mailing list for the Golf Tournament.
- ☐ Contact me about sponsoring or contributing to a Scholarship.
- ☐ Contact me about information for advertising in *The Owlmanac*.
- ☐ Contact me about becoming involved in the Alumni Association.

***Please make check payable to Bensalem Alumni Association  
and mail to:***

**Bensalem Alumni Association  
P.O. Box 26  
Bensalem, PA 19020**

***Be sure to include your e-mail address above so that we may  
update our records accordingly.***

For your added convenience, you may now pay online using your **PayPal** account, or use your charge card. Just go to: **www.BensalemOwls.org** and click on the **DONATE** button. .. and Thank You!

*If you've already contributed, please disregard this form.*

Comments: \_\_\_\_\_

\_\_\_\_\_

\_\_\_\_\_

\_\_\_\_\_

\_\_\_\_\_

\_\_\_\_\_



**BENSALEM ALUMNI ASSOCIATION, INC.**

WWW.BENSALEMALUMNI.ORG

PO BOX 26, BENSALEM, PA 19020.

**T**his is your friendly, neighborhood Treasurer reporting!! We are trying something new this edition, by including a blurb about common issues seen when using our website, Bensalemowls.org.

First of all, if you don't already have an account on our website, create one!! We're friendly! Our site is technically safer than Facebook, since we vet the people who create accounts. For example, we know Joe Schmoe 1976 is really Joe Schmoe and not a scammer. Believe it or not, we do receive an overwhelming number of scammers on Facebook and Bensalemowls.org every year.

Anyway, the topic of this Tech Corner is about Birthdays. We have a Birthday feature on our website. Lately, however, there have been issues regarding the ins and outs of this. After you create your account (if you don't already have one), to access the Birthday feature, you must be logged-in on our website to see the birthdays. In other words, you must input your username and password to see the birthdays. You used to be able to view the birthdays without being logged in, but we changed this last year due to concerns regarding privacy and data mining.

Next, you must input your birthday when you register on the website. If you want your fellow alumni to see your

birthday in the birthday list, you must input that information yourself. Next, in order for people to see your birthday in the birthday list, you must want your birthday to be seen in order for it to be listed. You need to go into your notifications ("Notify Me") and change/update your settings. Some alumni do not want their birthday listed in the Birthday section, and have therefore opted out of that feature. If you do not see a fellow classmates' name in the birthday section, this may be the reason. Also, in the "Notify Me" notifications, you must click that you want to see the birthday notifications, if you want to see them.

It is also good to note that you should update your notifications at least once a year. Our website sometimes likes to bounce people off their notifications from time to time. This has happened to me several times.

I hope this blurb was helpful. Have fun on our website, and GO OWLS!!

## The "Tech" Corner

*Chris*

*Chris Weidmann '09  
Treasurer*

***The BAA Needs YOU! A great way to join former classmates in building a BHS legacy! Join Us!***