

THE OWLMANAC

Spring 2017 ❖ www.BensalemOwls.org

From The President's Desk by Ray Guim, '74



HELLO ALUMNI!

We're a little late in getting this version of our newsletter out. I guess most people reading this will know how despite of our best intentions, life sometimes gets in the way.

This past year was a great one for the Bensalem Alumni Association. Not only did we have our annual golf outing (which was great success!), we also had our first annual all-year picnic at the Bensalem Township Country Club on September 10. It was just awesome! For the first time, over 300 people from so many years stopped in to say hello. If you were there, you know that it was impossible to walk across the field without seeing someone that you knew. Even if you didn't know someone, you'd find that if you talked to them a little, you'd realized that you knew their neighbors, their cousins, their uncles... turns out we Owls are all connected!

As usual at the all-year reunions, all I do is talk to everyone. The people of Bensalem never cease to amaze me. We have such a great history of good people; it's incredible. Of course, the person who did *not* get to talk to everyone was Linda Panuccio '72. We were a little short on volunteers, so Linda took on all the responsibility of checking everyone in and accounting for all the money. Thank you, Linda! You really went above and beyond. We hope that next year some people will be willing to help their community out and volunteer to help our association. Don't forget that we meet on second Tuesday of the month (most recently at the E House), and we'd love to have you there! If you can help, just send us an e-mail or give us a call. You are needed.

As for the golf outing, this past year was also one of the best years ever as far as fundraising was concerned. And, really, that is what we're all about since those funds can go to students in need. In June, we reviewed all of the essays that graduating seniors submitted for our scholarships and then used a range of criteria to determine need and achievement to select our award winners. Ultimately, we were able to give out \$12,500 to nine graduating seniors to help them jumpstart their higher education. I personally find it difficult to read these essays every year because I want to help each and every student! Their stories are so compelling. Maybe someday, with your fundraising help, we will get to do just that.

Another item we worked on in the last year was the "In Memory" section of our website. For those of you who never go online or who are only on Facebook, I encourage you to find our site, click on your name, and create a profile. You will be amazed

Continued on page 3

Annual Scholarship Golf Tournament



June 14, 2017

**@ Bensalem Twp.
Country Club**

**See details
on page 2!**

SAVE THE DATE!!!!

**The 2017 All-Year Reunion
Slated for September 9, 2017**

See more information on page 10!

BAA Needs YOU!

The Bensalem Alumni Association is truly an organization by and for anyone — graduates and others — who attended BHS. We need volunteers to help our association provide valuable services to our alum. If you have some time, even a few hours a month, and would like to be part of the BAA, we'd appreciate hearing from you. Contact Ray Guim at ray@rayguim.com.

~ ~ BAA MEETINGS ~ ~

Bensalem Alumni Association meetings are on the second Tuesday of the month, Sept. thru June, at 6 PM, and are held in the high school library (enter building at flag pole entrance).

"All alumni are encouraged to attend."

30th Annual Alumni Scholarship Golf Tourney



Wednesday, June 14, 2017
Bensalem Twp. Country Club

Our annual golf outing is open to all Bensalem HS alumni and their guests. The \$120/golfer registration fee includes: golf w/ cart, coffee & doughnuts in the morning, soft pretzels, soft drinks, water and beer on the course. Swing shot prints of all golfers are also included, with swing shot video's online at www.SwingMan.Smugmug.com.

Prizes for every golfer are awarded at the buffet lunch immediately after the tournament.

Proceeds support our scholarship fund, which awards scholarships to seven deserving Bensalem High School seniors each year. To register as a golfer and/or a sponsor, please visit www.BensalemAlumni.org.

**To register or for more info,
visit www.BensalemAlumni.org**

SOME OF OUR SPONSORS...

Eugene DiGiralamo State Representative	M.J. Rosen DDS	Shawn Smith Auto Body	Bob Carp - Nuss Construction
Shawn Smith Auto Body	Jim Heistand	Harris Blacktopping	"Keith Crawford
Ed Waibel - Ed's Auto Repair	Newtown Roofing	"Pat McConney - Twisted Up, Inc."	Eagle Industrial Hygiene, Inc."
Mary Stauring - Paperless Solutions	Jack's Deli	Bensalem Auto Body	"Steve D'Andrea
Robert Stinger	Mayor Joseph DiGiralamo	Bruce & Mike Gramiak (LD)	D'Andrea Bros. Concrete Co., Inc."
Fairfax Orthopaedics (lunch)	Astrida Warg (hole 10)	Bensalem Auto Tags	Joseph Bound - Bound Beverages
Mike Nugent	In Memory Dennis Warg	Mary Stauring	& Bensalem Beer & Soda
ABC Construction (lunch)	Colleen Dykas	Paperless Solutions	Mat Slakoper - Mat's Pharmacy
	Mrs. Domestic Cleaning Services	Doris & Dylan Lynn	Diane Flaherty - All Service Abstract
	Eugene DiGiralamo	Ridge Auto Service	Hickory Hill Builders
	State Representative	Walt Young - East Coast Cycle	

THE OWLMANAC

Spring 2017 ❖ www.BensalemOwls.org

THE OWLMANAC is published by the Bensalem Alumni Association, Inc., P.O. Box 26, Bensalem, PA 19020. Copyright © 2017 by the Bensalem Alumni Association, Inc. Reproduction of any part of this newsletter is forbidden without written permission.

Unsolicited alumni news and pictures are accepted, but must be accompanied by a self-addressed stamped envelope to be returned. The Bensalem Alumni Association, Inc. cannot be held responsible for loss or damage of unsolicited material.

*The official newsletter of the Bensalem Alumni Association, Inc.
a non-profit association since 1986*

Bensalem Alumni Association 2017 Board of Directors

President **Ray Guim**, '74

Vice President **Linda Prindle Panuccio** '72

Treasurer **Wayne Lewis** '62

Secretary, Newsletter Coordinator **John Paone** '79

Website Coordinator **Bob Bell, III** '70

Golf Committee **Jim Bogan** '67 & **Mike Deering** '71

Bensalem Alumni Association, Inc. • P.O. Box 26 • Bensalem, PA 19020

at the quality of our website! Not only will you be able to see your name, you will also be able to see the names of all of your classmates—and all graduates in the classes before and after yours. The “In Memory” section, for our Owls who have passed away, currently has 2,432 names. Of those, most have either an obituary or community-submitted comment, shown with a rose next to their name. I’ve spent a lot of time searching online using both the Social Security Index and an online newspaper archive to find lots of missing obituaries for this section. Sometimes I’m not sure why having this information is so important to me, but I think it’s because I find it to be a matter of respect for our Owls. We all go through life and get to know so many people. Often, the people we grew up with are more important than all of the others we meet over the years. If you read the comments, I think you’ll agree that hearing about old friends can stir up some powerful and meaningful emotions. If you know someone who has passed away and is not in our “In Memory” section, I encourage you to let us know so we can honor their lives there. Additionally, if you know someone in this section who does not have a rose next to their name, please add a comment to their page to share your memories.

All of our yearbooks since 1925 are now scanned and ready to be posted online! If you’re a techie or just interested in this project, maybe you have some ideas of how we can do this most efficiently (and cheaply). Let us know if so.

Another function of our

association is to help people connect with others. If someone wants to find an alumni member but is having trouble, we will help by sending a letter to the missing party with the name and phone number of the person looking for them. Please note that we never give out address or phone numbers without alumni permission. This year we have a request from a Ron Christian and a Vietnam Veterans group looking for Ben Hughes who graduated in 1963. The want to find him to verify a battle where Lural Lee Blevins III was heroically killed in a battle while saving many men. They are not sure of the name or year. One of our members told us it may be Ben Herb ’63 because this person was

known to wrestle for BHS. If this sounds familiar, please help us track down this witness so he can help a hero be honored.

Looking ahead to our new year together, remember: the next golf outing is June 14, 2017 at Bensalem Township Country Club. Be sure to get us your name and number if you want more information. Our picnic will be in September, but right now we are not sure of the exact date. You’ll have a great time if you go, so get us your name soon so we can put you on our invite list!

I look forward to all of the great things we’ll get to do together soon.



* * *

I would like to personally thank the following incredible people for not only providing our committee with a gift certificate to the E-House but also presenting me with an awesome BHS letterman jacket (left). I never lettered in athletics when I was in school, so when it was presented to me, it really felt like a special, personal thank you. I love it!

Now, when I go to watch games, the kids might think I’m a student. Well, okay, maybe not—but at the very least, they’ll want a jacket just like mine.

See you at the next reunion!

Gene Samero ’65,
Bob Carp ’70,
William Severns ’64,
Ron Cianni ’67,
Rick Cianni ’73,
Ray Cianni ’76,
Joseph Romello ’69,
Ronald W. Decker ’65,
William O. Schreiber ’61,
John D’Andrea ’67
Lou D’Andrea ’69
Steve D’Andrea ’72
James Brighter ’55
Betty Marion Klebe ’64
Jack Klebe ’65
Shirley Neitzel Lefferts ’64
Louis Day ’70
Lois Day ’71
Diane Vogel Leighton ’69
Beverly Vogel Wagner ’74
Mike Rigney ’74
Judy Dost Austin ’65
Jim Nitterour ’67
Frank Dominiani ’65
Doreen Lynn Maisano ’68
Jill Sharon Freeman ’64
John Tyciak ’61
Susan Lee Hopkins ’75
Linda Eichorn Burke ’69
Pat Leer Johnson ’61
Eleanor Kuhns Scheidegg ’55
Jay Stokes ’73
Bob Gower ’73
Gordon Larson ’65
Eileen Lipsack Oposnow ’66
Helen Harner Shaup ’57
Bob Shaup Teacher/Coach
Joan Gallagher Gottsabend ’65
Marianne Turner Sullivan ’65
Peggy Sue Vansant Thullen ’65
Don Thullen Teacher
Jeanne Blakey Katz ’65

Bensalem Township Country Club is hiring grounds crew members!

If you love working outdoors, this could be the job for you. Crew members are responsible for the daily maintenance of the golf course. No experience is necessary, we will train. These are seasonal positions, some run March-October and some are summer only (great for high school or college students). You must be willing to work alternating weekends. Background check and physical required.

Ray

THE

GREY OWL

(\$25-\$49 + dues)

1937 Robert H Lange	1957 Gloria Wylie (Robinson)	1971 Don Hamilton
1938 Frances Bailey (Thomas)	1958 Eugene E McGee	1972 Patricia R Grady
1938 Dorothy M Canavan (O'Dea)	1959 Frances Joan Yakel (Trommer)	1972 Linda Panuccio (Prindle)
1941 Jean A Jones (Mudie)	1960 Virginia A Clifford (Wharton)	1973 Mark J Lecuyer
1944 Elizabeth (Betty) Streeper (Thompson)	1961 Dennis Lautenbacher	1973 Sharon Kline (Myers)
1945 Alice J Scheer (Sperling)	1961 Peggy Thullen (VanSant)	1973 Thomas J McCarthy
1946 Mary A Trapp (Ashton)	1961 Phyllis J Baker (Grimshaw)	1973 Matthew Nowinski
1946 Elaine E Lancaster (Jackson)	1961 Peggy A Foley (Parker)	1974 Paul G Larson
1947 Patricia M Liberty (Lappan)	1963 Henry W George	1974 Helena (Nina) E Lecuyer (Day)
1948 Bertha L Entwisle (Lake)	1963 Barbara E Gallagher	1974 Margaret (Peggy) Allahand (Pastor)
1949 J. Edward Balderstone	1963 Julie Snyder (Bruni)	1975 Linda Ashton (Stiney)
1949 Sarah A Lorenzo (Gottsabend)	1963 Charles Milkewicz	1975 David R London
1949 Betty Ann Brandt (Allen)	1964 Elizabeth R Klebe (Marion)	1975 Renee Gosik
1949 Mary Jane McLarren (Vandegrift)	1965 Jack Klebe	1976 Tony Warsavage
1951 Clara G Anderson (Funke)	1965 Eugene Samero	1976 Robert Deininger
1953 Rose Gray (Doneker)	1967 William Klosz	1977 Robert M Turner
1953 Russell C Struble	1967 Diane J Pittam (Jones)	1977 Donna Fleming
1954 Patricia A Malloy (Tither)	1967 James J Nitterour	1977 Annette Pacheco (Hammond)
1954 Harry M Kersey	1969 Davina McKinney (Hoch)	1977 Thomas Fossile
1955 Edwin R Catanach	1969 Leigh Schwartz (Pallatt)	1982 Tammy Jenkins (Rarick)
1956 Carol Taylor (Clee)	1969 Diane Leighton (Vogel)	1982 Donna M Wilson (Whitman)
1956 Frances B O'Keefe (Bender)	1969 Ida Biddle-Mayer	1983 George H Selph Jr
1957 Bruce Marshall	1969 Howard Gage	1983 Karl W Werner
1957 Virginia M Kricun (Brawner)	1970 Kathleen A Dellaporte (Rossbauer)	1984 John Amero
1957 Janice C Thompson (Festa)	1971 Susanne Kachelcies (Gaul)	1990 Angela Warman

LIFETIME MEMBER

(\$500 - up)

1974 Charles E. Hicks Lifetime	1961 Diane L Sills (Muller) Lifetime / Scholarship
1962 Robert Milner Lifetime / Scholarship	

DONATIONS

Ed Allahand, '73 Reunion ~ \$600	Exelon Foundation (Donation) ~ \$50
Class of '59 Reunion ~ \$135	Al Bader Foundation (Donation) ~ \$5,000
Class of '04 Reunion ~ \$105	1953 June Hartman In Memory
Anonymous (Scholarship) ~ \$2,000	Linda Silk (Non-Alumni Donation)
Mat Slakoper (Mat's Pharmacy) (Scholarship) ~ \$1,500	Barter SAS (Non-Alumni Donation)
Al's Auto (Donation) ~ \$100	

OWL CLUB

BLUE OWL

(\$50-\$99 + dues)

1943 Evelyn M Gross (Muth)	1963 Joan Cronise (Gregg)	1971 Keith E Crawford
1946 Teddy Saiki	1963 Joyce F Smith (Thomas)	1972 Dylan Lynn
1946 David Dallas, Jr	1963 Barbara L Incarnato (Hughes)	1972 Doris Lynn (Ridge)
1950 Walter R Dallas	1965 Victoria MacDougall	1973 Walter J McGee
1951 Robert W Reif	1966 Kathleen Quinn (Tomlinson)	1973 Edward Allahand
1953 Erma H Rupp	1966 Carolyn Shindler (Funke)	1974 Patricia Mervine (Bleiler)
1955 Marie E Quigley (Gorton)	1966 Thornton E Wagner, Jr	1974 Meredith A Calien (Wheeler)
1955 Eleanor K Scheidegg (Kuhns)	1966 Marilyn K Sharif (Lewis)	1974 Joy Black
1956 Raymond (Buddy) Rex, Jr.	1967 Ronald D Cianni	1976 Cathy L Monroe (Rhoads)
1956 John M Shetzline, Sr	1967 Barbara A Cianni (Wesalowski)	1977 John (Rick) Arabinick, Jr
1957 Helen C Shaup (Harner)	1968 Robert E Poole	1977 Glenn Sykes
1958 William H (Pat) States III	1968 Edward M Pfender (deceased)	1980 Gerald (Jerry) Smith
1959 Daniel R Bentz	1968 Linda G Ashton (Price)	1983 David Segal
1960 Whitney H Bullock	1969 Robert Hughes	1985 Dr Jeffrey Rosen
1960 Lynda Alexander (Encke)	1970 Nancy Anderson (Ashton)	2003 Kelly Quann
1960 Albert Copeland	1970 Kathleen P Murphy	9176 John Jordan
1962 Theodore Kristiniak, Jr	1971 Joanne Shafter (Christian)	

GOLD OWL

(\$100-\$499 + dues)

1947 Otto Grupp	1961 George Stockman	1972 Brian Spang
1950 Howard Bates	1963 Arlene Yaffe (Wilfong)	1972 Deborah J DeRosa (Bingaman)
1954 Barbara Updike (Gaugler)	1963 Harold Tither III	1972 Stephen D'Andrea
1957 Gerald J Weikel	1965 Gordon Larson	1974 Ray Guim
1957 Eileen Harner (Hughes)	1965 James A (Jim) Hartz	1974 Sandra P Hyland (Sandberg)
1960 Virginia Mingle (Adams)	1967 Linda M Kubiak (Field)	1974 Michael F Rigney
1960 Mary Newcomer (Gruver)	1970 Karen Lilik (Shastay)	1977 Carl (Polakowski)
1960 Patricia Allahand	1971 Dennis G Moessner	1982 Michele M Orner (Bythrow)
1960 Majorie H Hodgson (Hughes)	1971 Mary Anne Battaglia (Nolan)	1984 Bob Frattone
1961 Richard F Patton	1971 Anne Marie Sneeringer (Shastay)	

To Everyone Who Has Donated...

THANK YOU!

We do our best to make sure those who help us achieve our mission are recognized, but sometimes a name or two may not appear where it should in print. To those we say "we're sorry!" Please visit www.BensalemAlumni.org for a complete list, and let us know if anyone is missing!

In Memory . . .



Violet Flynn (Schneides) '38



Kevin Ogorek '86



Madelyn F. Thomas (Hicks) '70

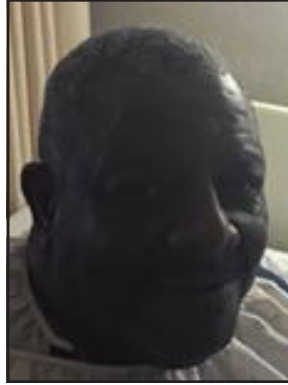

Martin Lewis '72



William Clampffer '64



Scott D. Pfrommer '70



Bernard F. Brzoza '51



Lindsey Piccone '14



Lisa J. Haffner '92



June Rymond (Snyder) '56



Terri Freitag (Thierjung) '76



Kym Cohen '88

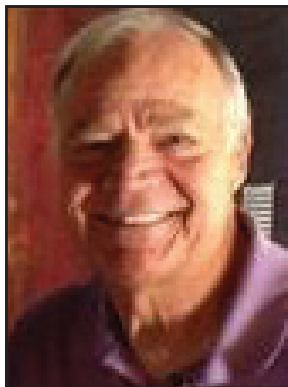

Charles R. Mudie '63



Theodore N. Luz '42



Christopher Robinson '09



Charles W. Dinda '80



Allan D. Coyle '70



John F. Renz '70



John A. Ziesel '71



Carol Pelowitz (Torrance) '64

In Memory . . .



William G. (Bill) Joseph '77



Maurice Williams '89

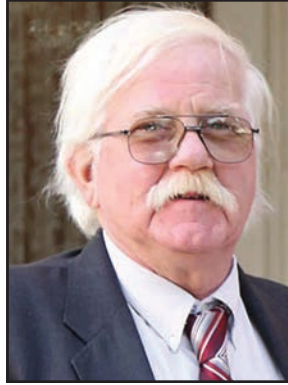

Michael Mieczkowski '68

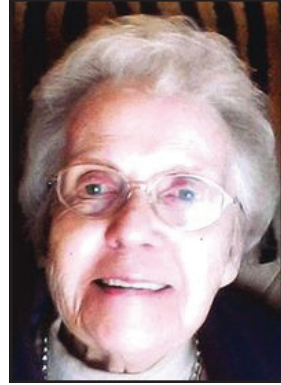

Mary Rose Book (Sullivan) '38

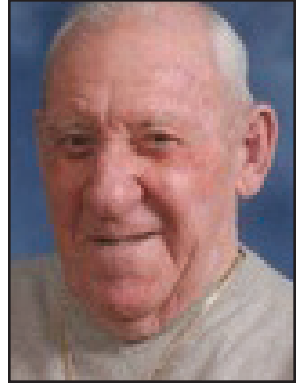

Ronald (Smokey) Woodring '56



Robert Ettinger '64



Edward M. Pfender '68



Evelyn Chubb (teacher)



John E. Zimmer '69



Gary Block '62



John B. Twining '47



Robert J. Ballisty '52



Edward T. Pachucki '73



Joyce Padovani '60

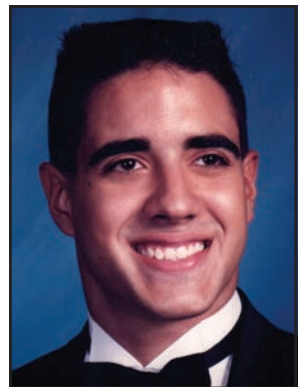

Joseph A. Okaily '91

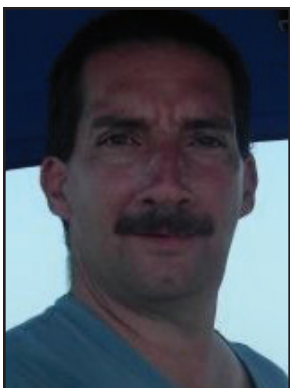

Joe Renda '76



Robert Gregors '61



Fury J. Riccardi '63

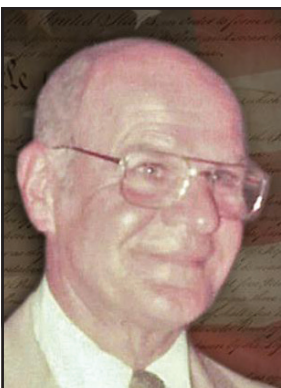

Percy K. Crawford '46



Donald Edwards '51

In Memory . . .



Ernest A. Sammler '47



Elaine A. Prince (Adams) '75



Helene Hollenczer (Adams) '70



Doris M. Verdon (Weber) '60



Debra A. Pollastrelli (Werler) '78



Brett Moss '07



Robert Balog '68

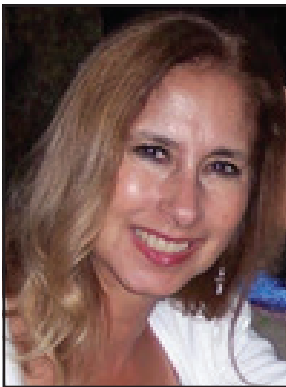

Carmen Slivinski (Panaccio) '67



Hollyanne Wilson '11



Bernard F. Mullen '46

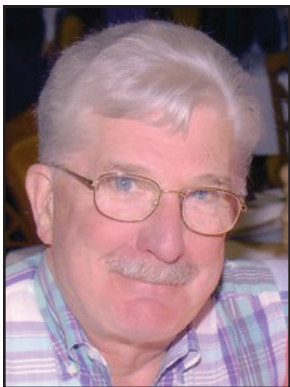

Herman K. (Ted) Encke '56

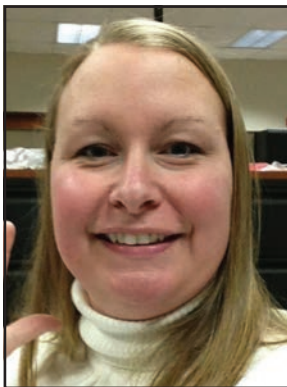

Tina Pavlak (Kraus) '94

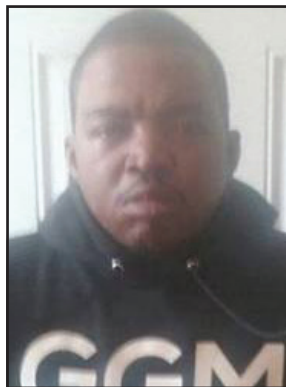

Stanley Barlow '91



Judith Taylor (Morton) '63

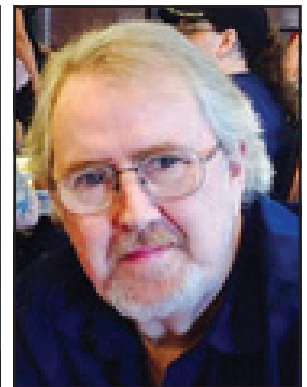

Eugene H. (Gene) Walsh '71



Advertise in THE OWLMANAC

Rates: Business Card - \$25; Quarter Page - \$40; Half Page - \$70; Full Page - \$130

*Your ad appears in both the print and online versions. For more information, please contact:
Ray Guim at President@BensalemAlumni.org or by mail: BAA, PO Box 26, Bensalem, PA 19020.*

In Memory . . .



Pamela J. Deputy (Rossbauer) '78



Mark Farrell '84



Jennifer Post (Barats) '92



James Allahand '69



Barry N. Schubert '62

Robert H. Lange '37
Ruth E. Blahut (Foster) '38
Zola M. McGee (Laster) '41
John L. Kleber '46
James Kingsmill '47
Genevieve Lee (Jenny) Koby (Tilley) '49
Myrna J. Gleason (Van Sant) '51
Phyllis Cannon '52
Joseph F. Christensen '53
Henry J. Eisenmann '54
Thomas R. Vickers '54

Arlene Kurowski (Brady) '56
Joan D. Adaire (Goodwin) '56
Margaret G. Camburn '57
Mary F. Bradley (Collins) '60
Lenora Stack (Baker) '61
William J. Alpuche '62
Ronald S. Barker '65
John W. Floyd '66
Diane Hughes (Baez) '66
Linda Schafle (Waterfield) '67
Howard S. James '67

Thomas (Tom) Earley '69
June Wharton (Williams) '69
Lucy Bossard (Balog) '70
Jamie B. Lynn '70
Gregory R. Ruggie '72
June Vickrey (Wikberg) '72
Susanne Biachhe (Balog) '75
Ross Russell '75
Terrence M. Hanson '76
Charles R. Krok '77
Lynn McNamara (Davis) '78

Edward Cassidy '80
James Wagner '81
Valerie McGee '81
Mark Ashton '81
Carlos Vazquez '83
Vincent Sireci '84
Janese Kishbaugh '86
Lawrence N. Cohen '88
Jason Shaw '93
Dominic A. Ciallella '04

The Power Is In Your Hands!



Stream Energy's Power Up!
Program **helps the BAA raise funds for scholarship awards by paying us monthly commissions when YOU enroll for electricity or natural gas service. There are no additional out-of-pocket costs for you — you could even lower your energy bills! — and the BAA benefits every time you pay your bill!**

Go to <http://bensalemalumni.streampowerup.biz/> to learn more about the Power Up! Program, or contact John Paone '79 (jspaone@yahoo.com). It's a win-win for everybody!

Sign up TODAY!

@BensalemAlumni.streampowerup.biz

ALUMNI

B

Needs YOU!

We need volunteers for projects and events benefit our alum. If you have some time and would like to give a little back to Bensalem High School and its alumni, we'd love to hear from you.

Contact Ray Guim at ray@rayguim.com.



HELP WANTED

Temporary Clerical Position
Paperless Solutions, Inc.,
Bensalem, PA

Prepare documents to be scanned. Remove staples, paper clips, etc. Hours are flexible. Need to work 20-40 hours a week. Office hours are 8:30 a.m. to 5:00 p.m. \$8.00/hr. We provide a 1099 at the end of the year.

Contact Mary Stauring
at 215-604-1330 ext 102,
or via email at
mstauring@psiimage.com

BHS HALL OF FAME

Class of 2017



Pictured from left to right. Susan Michelfelder Sommers (1981-Hockey), Kevin Stokes (2004-Basketball), Matt Kantor (2002-Baseball), Cynthia Farmer Streeter (1980-Hockey), Robert "Tommy" Tomlinson (Distinguished Long Service), Omar Ammouni (2009-Tennis), Fred Ellzy (1990-Baseball), Dennis Birch (1983-Baseball), Eric Masington (2010-Track), Nick Christian (2010-Basketball), Thomas Porreca (Distinguished Long Service), and Donald Bogan (Distinguished Long Service). Missing from the picture. Brittany Couper (2008-Soccer).

CONGRATULATIONS TO ALL THE NEW MEMBERS!

Classes '69 – '72 Annual Picnic Reunion

Saturday, September 23, 2017
12:00 to 6:00PM ~ *All are welcome!*
Core Creek Park ~ Pavillion 11

More information to follow
on website, or contact:

Diane Jones Pittam '69 – twopitts@comcast.net ;
John Helgesen '70 – livkory@hotmail.com;
Lois Day Jones '71 – daysbe4@comcast.net;
Linda Prindle Panuccio '72 – lpanuccio54@hotmail.com.

*For more Reunion News, visit us
on the web @ www.BensalemAlumni.org*

REUNION NEWS

SAVE THE DATE!!!!

The 2017 All-Year Reunion Slated for 09/09/17

Saturday, September 9, 2017
12:00 to 5:00PM ~ *All Are Welcome!*
Bensalem Township Country Club

Ray Guim '74 – ray@rayguim.com;
Wayne Lewis '62 – waymarlew@verizon.net;
Linda Prindle Panuccio '72 – lpanuccio54@hotmail.com.

*We're looking for volunteers for our picnic. Interested?
Contact Ray, Wayne or Linda and let us know!*



Bensalem Alumni Association Membership Form

*Please
Print
Clearly.*

Name: _____ Maiden Name: _____

Address: _____

City: _____ State: _____ Zip: _____

E-Mail Address: _____

Phone: _____ Cell: _____ Class of: _____

Membership Dues for the Year 2017

\$ _____ \$12.00 dues for 2017

Donations for the Year 2017

\$ _____ \$25-\$49 + dues. *Grey Owl Club*

\$ _____ \$50-\$99 + dues. *Blue Owl Club*

\$ _____ \$100-\$499 + dues. *Gold Owl Club*

\$ _____ \$500+ + dues *Lifetime Member*

\$ _____ *In Memory*

Total Enclosed: \$ _____

- ☐ Place me on the mailing list for the Golf Tournament.
- ☐ Contact me about sponsoring or contributing to a Scholarship.
- ☐ Contact me about information for advertising in *The Owlmanac*.
- ☐ Contact me about becoming involved in the Alumni Association.

*Please make check payable to Bensalem Alumni Association
and mail to:*

Bensalem Alumni Association

P.O. Box 26

Bensalem, PA 19020

*Be sure to include your E-mail address above so that we may
update our records accordingly.*

For your added convenience, you may now pay online using your **PayPal** account!
Just go to: **www.BensalemOwls.org** and click on the **DONATE** button. (If you have
already contributed, please disregard this form... and **Thank You!**)

Comments: _____



BENSALEM ALUMNI ASSOCIATION

Established in 1986, the Bensalem Alumni Assoc. awards scholarships annually to deserving BHS seniors. The BAA is a non-profit organization which relies on fundraising activities, member dues, donations, and the unselfish help of volunteers to honor our school and the students who make BHS great!



POWER UP!
see p.9

Stream Energy's Power Up! Program helps raise funds by paying us monthly commissions when our supporters enroll for their electricity or natural gas service through the BAA. Sign up TODAY @ <http://bensalemalumni.streampowerup.biz/>



ANNUAL SCHOLARSHIP GOLF OUTING
June 14, 2017
Bensalem Twp. CC

Sign Up to Play
@ www.BensalemOwls.org
We Need Sponsors!
Call **215-245-2106**
or e-mail: President@BensalemAlumni.org

Visit us on-line to learn more about what we do...*and how you can help!*

*"Once an Owl,
always an Owl!"*

BENSALEM ALUMNI ASSOC., INC.

A non-profit 501(c)(3) corp. since 1986

www.BensalemOwls.org

PO Box 26, Bensalem, PA 19020

NON PROFIT ORG
U.S. POSTAGE PAID
LANGHORNE, PA
PERMIT NO. 238



BENSALEM ALUMNI ASSOCIATION

WWW.BENSALEMALUMNI.ORG
PO BOX 26, BENSALEM, PA 19020.